

Patient Name: **Jane Smith**
 Sex: Female
 Date of Birth: 04/27/1990
 Age: 25
 Date Collected: 03/18/2015
 Date Received: 03/18/2015
 Date Reported: 03/19/2015
 Specimen: GYN PAP

Accession Number: **G15 - 123456**
 UP E ID: 09876
 Ordering Client: The Best Client
 Ordering Physician: The Best Doctor
 Client Address: 1 Westchester Plaza
 Elmsford, New York 10523
 Telephone: 914-307-01678
 Fax: 914-345-3064

GYNECOLOGIC CYTOLOGY REPORT

Smith, Jane
 ThinPrep PAP
 G15 – 123456
 3/19/2015

INTERPRETATION

LOW GRADE SQUAMOUS INTRAEPITHELIAL LESION (LGSIL)

Shift in flora suggestive of bacterial vaginosis

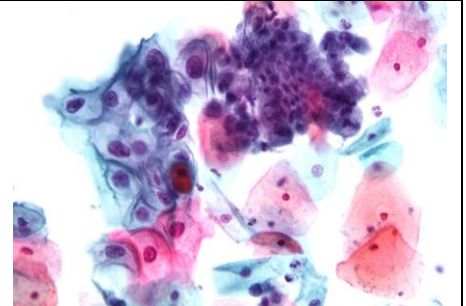

Source of Specimen: Cervical/Endocervical, Thinprep x1

Clinical History/LMP: Previous ASCUS, LMP: 02/20/2015

Specimen Adequacy: Satisfactory for evaluation

- Notes:**
- 1) HPV High Risk: DETECTED. (16,18,31,33,35,39,45,51,52,56,58,59,66,68)
 - 2) C. trachomatis RNA, TMA: Not detected.
 - 3) N. gonorrhoeae RNA, TMA: Not detected.
 - 4) Trichomonas vaginalis: Not detected.

The HPV, CT/GC, TV tests were performed using the Aptima Assays. The analytical performance characteristics of this assay, when used to test Aptima (R) have been determined by UP Laboratories. Methodology: Transcription Mediated Amplification (TMA)

Screened By: UP Cytotechnologist, CT (ASCP)

Electronically Signed By: UP Pathologist, M.D.

Date: 03/19/2015

END OF REPORT