

Patient Name : **DOE, JAMES**

Patient Rec. #:

Date of Birth: 01/01/1958      Age: 64

Sex: Male

Date Collected: 12/27/22

Date Received: 12/27/22

Date Reported: 12/30/22

Specimen Number: **S22-000464**

Alliance ID:

Ordering Client: THE BEST DOCTOR

Ordering Physician:

Client Address: 7200 W Camino Real, Suite 330

Boca Raton, FL 33433

Telephone: (561) 453-1234

Fax: (561) 453-1238

CC Physician:

## PATHOLOGY REPORT

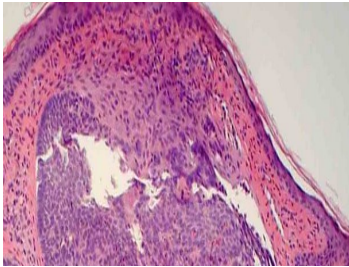

A. Basal Cell Carcinoma H&E (4X)

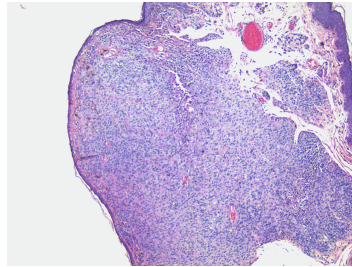

B. Intradermal nevus H&E (10X)

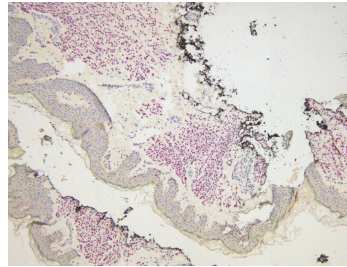

B. SOX-10 Stain (4X)

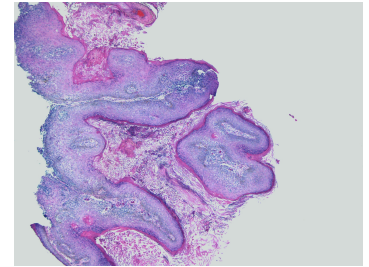

C. Verruca Vulgaris H&E (4X)

### A- SKIN, LEFT NOSE, PUNCH BIOPSY:

#### DIAGNOSIS:

**BASAL CELL CARCINOMA, COMPLETELY EXCISED.**

### B- SKIN, UPPER FOREHEAD BIOPSY:

#### DIAGNOSIS:

**INTRADERMAL NEVUS.**

**A SOX-10 IMMUNOHISTOCHEMISTRY STAIN IS POSITIVE IN MELANOCYTES.**

**NOTE: Adequate controls were examined.**

### C- SKIN, RIGHT NOSE, EXCISION:

#### DIAGNOSIS:

**VERRUCA VULGARIS.**

#### GROSS DESCRIPTION

A. Received in formalin with the patient's name and a second identifier, and labeled as "LEFT NOSE" is one unoriented skin punch biopsy that measures 0.4 cm in diameter and 0.3 in depth. A centrally located "pearly" white lesion that measures 0.2 cm is identified. Surgical margin is inked in black. Specimen is bisected and entirely submitted in one cassette.

B. Received in formalin with the patient's name and a second identifier, and labeled as "UPPER FOREHEAD" is one tan/brown unoriented skin fragment measuring 0.6 x 0.4 x 0.3 cm. An irregular shaped brown lesion measuring 0.4 x 0.3 cm, in greatest dimension is identified on the surface. Surgical margin is inked black and tissue is bisected lengthwise. Specimen is entirely submitted in one cassette.

C. Received in formalin with the patient's name and a second identifier, and labeled as "RIGHT NOSE", is one tan/gray skin fragment measuring 0.5 x 0.4 x 0.4 cm. Surgical margin is inked in black. Specimen is bisected lengthwise and entirely submitted in one cassette.

#### CLINICAL HISTORY

A. HISTORY OF BCC

Electronically Signed by: Mercedes Ficarra, MD. Board Certified in Pathology/Cytopathology

Date: 12/30/2022 Time: 16:47:25

(Continued on Next Page)

Patient Name: **DOE, JAMES**Specimen Number: **S22-000464**

---

**SOURCE**

A- SKIN, LEFT NOSE, PUNCH BIOPSY:

B- SKIN, UPPER FOREHEAD BIOPSY:

C- SKIN, RIGHT NOSE, EXCISION:

## CPT CODES:

88305X3, 88342