

Patient Name : **SMITH, JANE**

Patient Rec. #:

Date of Birth: 04/25/1958 Age: 64

Sex: Female

Date Collected: 12/29/22

Date Received: 12/29/22

Date Reported: 01/04/23

Specimen Number: **S22-000469**

Alliance ID:

Ordering Client: THE BEST DOCTOR

Ordering Physician: THE BEST DOCTOR

Client Address: 7200 W Camino Real, Suite 330

Boca Raton, FL 33433

Telephone: (561) 453-1234

Fax: (561) 453-1238

CC Physician:

PATHOLOGY REPORT

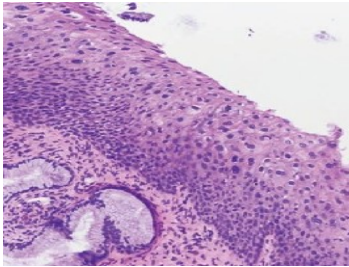

HGSIL (CIN2), H&E, (40X)

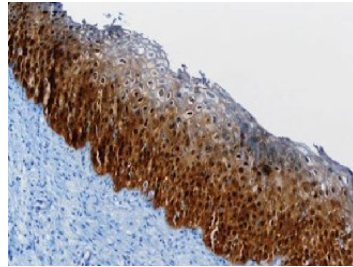

P16 IHC Sain, (40X)

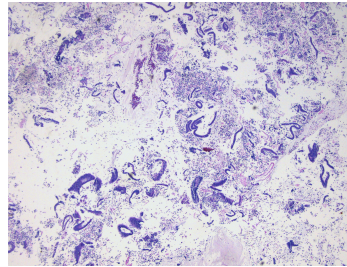

Atrophic endometrium, H&E, (4X)

A- UTERINE CERVIX, ENDOCERVICAL BIOPSY:

DIAGNOSIS:

**HIGH GRADE INTRAEPITHELIAL LESION (CIN 2) EXTENDING TO THE BIOPSY MARGINS.
A P16 IMMUNOHISTOCHEMISTRY STAIN IS POSITIVE, INVOLVING MORE THAN HALF OF THE
EPITHELIUM THICKNESS.**

NOTE: Adequate controls were examined.

B- UTERUS, ENDOMETRIAL CURETTAGE:

DIAGNOSIS:

FRAGMENTS OF BENIGN, INACTIVE/ATROPHIC ENDOMETRIUM.

GROSS DESCRIPTION

A. Received in formalin with the patient's name and a second identifier, labeled as "ENDOCERVICAL BIOPSY", is one piece of greyish pink white soft tissue, measuring 0.8 cm in greatest dimension. No orientation is given. Specimen is inked in black and entirely submitted in one (1) cassette.

B. Received in formalin with the patient's name and a second identifier, labeled as "ENDOMETRIAL CURETTAGE", is a 1.5 x 1.5 x 0.8 cm aggregate of mucoid material accompanied by small tan/maroon tissue fragments. The specimen is filtered and entirely submitted in one (1) cassette.

CLINICAL HISTORY

A. Post-Menopausal Bleeding. Hormone replacement therapy.

Electronically Signed by: Mercedes Ficarra, MD. Board Certified in Pathology/
Cytopathology Date: 01/04/2023 Time: 12:28:31

SOURCE

A- ENDOCERVICAL BIOPSY

B- ENDOMETRIAL CURETTAGE