

Patient Name : **DOE, JAMES**

Patient Rec. #:

Date of Birth: 01/01/1958 Age: 64

Sex: Male

Date Collected: 12/28/22

Date Received: 12/28/22

Date Reported: 12/29/22

Specimen Number: **S22-000466**

Alliance ID:

Ordering Client: THE BEST DOCTOR

Ordering Physician:

Client Address: 7200 W Camino Real, Suite 330

Boca Raton, FL 33433

Telephone: (561) 453-1234

Fax: (561) 453-1238

CC Physician:

PATHOLOGY REPORT

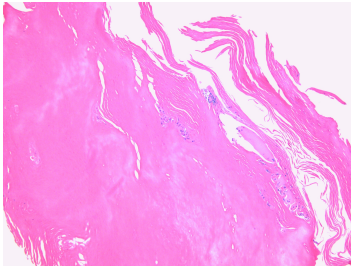

A. Onychomycosis, H&E (10X)

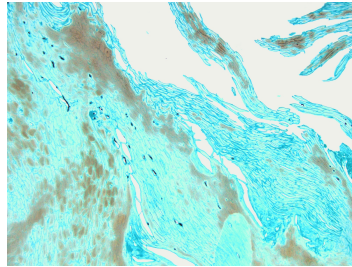

A. Positive GMS stain (20X)

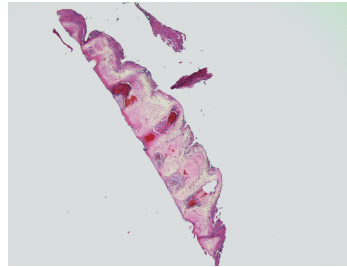

B. Verruca Plana, H&E (4X)

A- SKIN, RIGHT BIG TOENAIL, NAIL CLIPPINGS:

DIAGNOSIS:

ONYCHOMYCOSIS. A GMS SPECIAL STAIN IS POSITIVE.

NOTE: Adequate controls were examined.

B- SKIN, RIGHT FOOT, SHAVED BIOPSY:

DIAGNOSIS:

VERRUCA PLANA

GROSS DESCRIPTION

A. Received fresh with the patient's name and a second identifier and labeled as "RIGHT BIG TOE NAIL" are multiple pieces of nail measuring 2.0 x 1.5 x 0.3 cm in aggregate. Specimen is sectioned, and two pieces are placed in softening solution, and submitted in one (1) cassette. The other pieces of unfixed specimen are saved for possible molecular microbiology studies if necessary.

B. Specimen is received in formalin with the patient's name and a second identifier, labeled as "RIGHT FOOT SHAVE BIOPSY" and consisting of one shaved fragment of soft tan/white skin, measuring 0.4 cm in greatest dimension. Skin appears thickened. Specimen is bisected and entirely submitted in one (1) cassette.

CLINICAL HISTORY

Electronically Signed by: Mercedes Ficarra, MD. Board Certified in Pathology/Cytopathology

Date: 12/29/2022 Time: 10:38:04

SOURCE

A- RIGHT BIG TOE NAIL

B- RIGHT FOOT SHAVE BIOPSY

CPT CODES:

88305X2, 88311, 88312