

Patient Name: **DOE, JAMES**  
 Patient Rec. #: \_\_\_\_\_  
 Date of Birth: 01/01/1958      Age: 65  
 Sex: Male  
 Date Collected: 01/26/23  
 Date Received: 01/26/23  
 Date Reported: 01/26/23

Specimen Number: **S23-000023**  
 Alliance ID: \_\_\_\_\_  
 Ordering Client: THE BEST DOCTOR  
 Ordering Physician: \_\_\_\_\_  
 Client Address: 7200 W Camino Real, Suite 330  
 Boca Raton, FL 33433  
 Telephone: (561) 453-1234      Fax: (561) 453-1238  
 CC Physician: \_\_\_\_\_

## UROLOGIC PATHOLOGY REPORT

LLB (A) 80% 8 (4+4)	LB (D) 50% 7 (4+3)	RB (G) 25% 7 (4+3)	RLB (J) 20% 7 (4+3)
LLM (B) 70% 7 (3+4)	LM (E) BENIGN	RM (H) BENIGN	RLM (K) BENIGN
LLA (C)	LA (F) BENIGN	RA (I) BENIGN	RLA (L) BENIGN

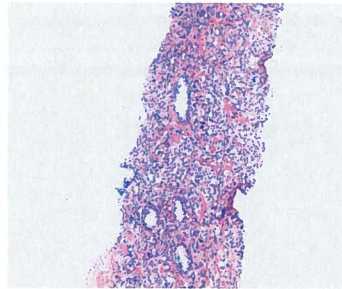

Prostatic adenocarcinoma, H&E, 10X

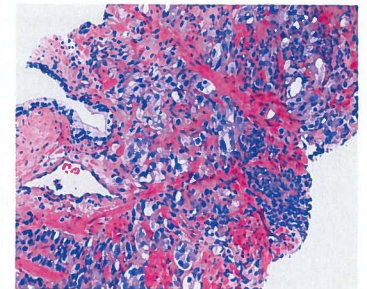

Prostatic adenocarcinoma, H&E, 20X

**DIAGNOSIS:**

**Specimen A- Left Lateral Base-:**

**PROSTATIC ACINAR ADENOCARCINOMA, GRADE 4, GLEASON SCORE 8 (4+4), INVOLVING 80% OF THE PROSTATIC TISSUE.  
 PERINEURAL INVASION IDENTIFIED**

**Specimen B- Left Lateral Mid-:**

**PROSTATIC ACINAR ADENOCARCINOMA, GRADE 2, GLEASON SCORE 7 (3+4), INVOLVING 70% OF THE PROSTATIC TISSUE.  
 PERCENTAGE GLEASON PATTERN 4: 25%.**

**Specimen C- Left Lateral Apex-:**

**HIGH GRADE PROSTATIC INTRAEPITHELIAL NEOPLASIA (PIN).**

**Specimen D- Left Base-:**

**PROSTATIC ACINAR ADENOCARCINOMA, GRADE 3, GLEASON SCORE 7 (4+3), INVOLVING 50% OF THE PROSTATIC TISSUE.  
 PERCENTAGE GLEASON PATTERN 4: 65 %.**

**Specimen E- Left Mid-:**

**BENIGN PROSTATIC HYPERPLASIA.**

**Specimen F- Left Apex-:**

**BENIGN PROSTATIC HYPERPLASIA.**

(Continued on Next Page)

Patient Name: **DOE, JAMES**

 Specimen Number: **S23-000023**
**Specimen G- Right Base-:**

**PROSTATIC ACINAR ADENOCARCINOMA, GRADE 3, GLEASON SCORE 7 (4+3), INVOLVING 25% OF THE PROSTATIC TISSUE.  
 PERCENTAGE GLEASON PATTERN 4: 70 %**

**Specimen H- Right Mid-:**

**BENIGN PROSTATIC HYPERPLASIA.**

**Specimen I- Right Apex-:**

**BENIGN PROSTATIC HYPERPLASIA.**

**Specimen J- Right Lateral Base-:**

**PROSTATIC ACINAR ADENOCARCINOMA, GRADE 3, GLEASON SCORE 7 (4+3), INVOLVING 20% OF THE PROSTATIC TISSUE.  
 PERCENTAGE GLEASON PATTERN 4: 60 %**

**Specimen K- Right Lateral Mid-:**

**BENIGN PROSTATIC HYPERPLASIA**

**Specimen L- Right Lateral Apex-:**

**BENIGN PROSTATIC HYPERPLASIA**

<b>GLEASON SCORE &amp; PERCENT CARCINOMA</b>											
A	B	C	D	E	F	G	H	I	J	K	L
8 (4+4)	7 (3+4)		7 (4+3)			7 (4+3)			7 (4+3)		
80%	70%		50%			25%			20%		

**GROSS DESCRIPTION**

- A. Left Lateral Base- Specimen is received in formalin with the patient's name and a second identifier, labeled as "Left lateral base" and consists of one core of friable white soft tissue, measuring 1.3 cm in length and <0.1 cm in diameter. Entire specimen is submitted in one cassette
- B. Left Lateral Mid- Specimen is received in formalin with the patient's name and a second identifier, labeled as "Left lateral mid" and consists of one core of friable white soft tissue, measuring 1.3 cm in length and <0.1 cm in diameter. Entire specimen is submitted in one cassette
- C. Left Lateral Apex- Specimen is received in formalin with the patient's name and a second identifier, labeled as "Left lateral apex" and consists of one core of friable white soft tissue, measuring 1.0 cm in length and <0.1 cm in diameter. Entire specimen is submitted in one cassette.
- D. Left Base- Specimen is received in formalin with the patient's name and a second identifier, labeled as "Left base" and consists of one core of pale white friable soft tissue, measuring 1.2 cm in length and <0.1 cm in diameter. Entire specimen is submitted in one cassette.
- E. Left Mid- Specimen is received in formalin with the patient's name and a second identifier, labeled as "Left mid" and consists of one core of pale white friable soft tissue, measuring 1.1 cm in length and <0.1 cm in diameter. Entire specimen is submitted in one cassette.
- F. Left Apex- Specimen is received in formalin with the patient's name and a second identifier, labeled as "Left apex" and consists of one core of pale white friable soft tissue, measuring 1.1 cm in length and <0.1 cm in diameter. Entire specimen is submitted in one cassette.
- G. Right Base- Specimen is received in formalin with the patient's name and a second identifier, labeled as "Right base" and consists of one core of white friable soft tissue, measuring 1.4 cm in length and <0.1 cm in diameter. Entire specimen is submitted in one cassette.
- H. Right Mid- Specimen is received in formalin with the patient's name and a second identifier, labeled as "Right mid" and consists of one core of white friable soft tissue, measuring 1.2 cm in length and <0.1 cm in diameter. Entire specimen is submitted in one cassette.
- I. Right Apex- Specimen is received in formalin with the patient's name and a second identifier, labeled as "Right apex" and consists of one core of white pale friable soft tissue, measuring 1.2 cm in length and <0.1 cm in diameter. Entire specimen is

(Continued on Next Page)

Patient Name: **DOE, JAMES**Specimen Number: **S23-000023**

submitted in one cassette.

J. Right Lateral Base- Specimen is received in formalin with the patient's name and a second identifier, labeled as "Right lateral base" and consists of one core of pale white friable soft tissue, measuring 1.3 cm in length and <0.1 cm in diameter. Entire specimen is submitted in one cassette.

K. Right Lateral Mid- Specimen is received in formalin with the patient's name and a second identifier, labeled as "Right lateral mid" and consists of one core of pale white friable soft tissue, measuring 1.1 cm in length and <0.1 cm in diameter. Entire specimen is submitted in one cassette.

L. Right Lateral Apex- Specimen is received in formalin with the patient's name and a second identifier, labeled as "Right lateral apex" and consists of one core of pale white friable soft tissue, measuring 1.0 cm in length and <0.1 cm in diameter. Entire specimen is submitted in one cassette.

Electronically Signed by: Mercedes Ficarra,MD.Board Certified in  
Pathology/Cytopathology  
Date: 01/26/2023 Time: 16:27:14

CPT CODES:  
88305X12